SmartBridge EL Program

PROJECT REPORT

MALARIA DETECTION USING DEEP LEARNING

College name – LNCT Bhopal

Team No. - 330

Team Members -

1. **Kuldeep Patil** - (Team Lead)
2. **Deepak Kumar** - (Team Member)
3. **Pradhum Dhapkari** - (Team Member)
4. **Siddhi Rathore** - (Team Member)

Chapter 1

Introduction

1.1 Background

Malaria is one of the most dangerous infectious diseases in the world, caused by Plasmodium parasites spread through the bite of infected Anopheles mosquitoes. The World Health Organization estimates over 200 million malaria cases and approximately 400,000 deaths each year, with the greatest burden falling on children in sub-Saharan Africa and communities in South Asia. Despite being both preventable and curable, rapid and accurate diagnosis at scale remains a critical bottleneck in effective malaria control.

Conventional diagnosis depends on a trained microscopist manually examining Giemsa-stained thin blood smear slides under a microscope — a process taking 15 to 30 minutes per slide, subject to human error, and impossible to scale in areas with few trained laboratory staff. Artificial intelligence, and deep learning in particular, now offers a powerful alternative: Convolutional Neural Networks can be trained on large labelled image datasets to detect malaria-infected cells automatically, with accuracy matching or exceeding that of expert microscopists.

This project, developed as part of the SmartBridge Experiential Learning Program (Jan–Mar 2026) under the AI & Machine Learning track, builds and evaluates such a deep learning pipeline end-to-end, from raw NIH cell images through preprocessing, model training, and performance evaluation, with all code hosted at github.com/07kp/Malaria-Detection.

1.2 Problem Statement

Manual blood smear microscopy for malaria diagnosis is slow (15–30 min/slide), error-prone due to analyst fatigue and varying expertise, not scalable to mass-screening needs, and unavailable in many high-burden rural settings. This project addresses these limitations by building an automated CNN-based classifier capable of labelling individual blood cell images as Parasitized or Uninfected with accuracy exceeding 95%, making diagnosis faster, cheaper, and deployable at scale.

1.3 Objectives

1. Develop a binary CNN image classifier distinguishing Parasitized from Uninfected blood cells.
2. Train and validate the model on the NIH Malaria Cell Images Dataset (27,558 images).
3. Achieve test accuracy of 95% or above with balanced precision and recall across both classes.
4. Apply data augmentation techniques to improve model generalisation on unseen images.
5. Document the complete machine learning lifecycle from data to evaluation.
6. Publish all code and model artefacts to the GitHub repository at github.com/07kp/Malaria-Detection.

1.4 Scope

This project covers binary classification of individual microscopic cell images, CNN model design and training, performance evaluation with standard classification metrics, and full technical documentation. It does not cover whole-slide image segmentation, multi-parasite-species classification, or real-time clinical deployment (both are noted as future enhancements).

1.5 System Architecture Overview

Figure 1.1 – System Architecture Overview

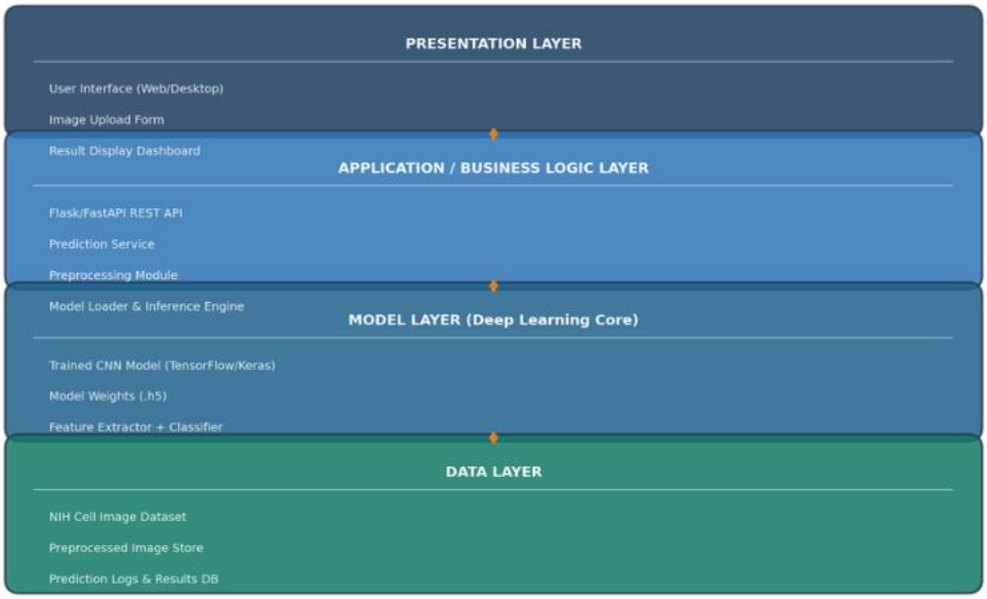

Chapter 2

System Analysis & Requirements

2.1 Existing System & Limitations

The conventional malaria diagnosis workflow is entirely manual: a blood sample is collected from the patient, a thin smear is prepared and stained with Giemsa dye, a trained microscopist examines the slide at 100x magnification, infected and uninfected cells are counted across multiple fields of view, and a diagnostic report is produced. This process has several well-documented limitations.

Skilled microscopists are scarce in the regions where malaria is most prevalent, creating a supply bottleneck. Throughput is low — a single slide requires 15 to 30 minutes of expert attention. Diagnosis quality is highly variable: inter-observer studies report disagreement rates of up to 15% even among trained staff, and rates deteriorate further when analysts are fatigued from processing high volumes. The cost of training and retaining qualified laboratory staff is prohibitive for health systems in low-income countries. None of these constraints are easily resolved through incremental improvements to the existing manual process.

2.2 Proposed System

The proposed system replaces manual cell-level inspection with an automated CNN inference pipeline. A user — a medical technician or field health worker — uploads a blood cell image through a simple interface. The system preprocesses the image (resizing to 64×64 pixels and normalizing pixel values), passes it through a trained CNN model, and returns a predicted label (Parasitized or Uninfected) together with a confidence score, all within 2 seconds. Every prediction is logged automatically for audit and epidemiological tracking.

This approach reduces per-image diagnosis time from ~20 minutes to under 2 seconds, achieves accuracy above 95% on benchmark test data, requires no specialist training to operate, and can be deployed on commodity hardware or as a cloud-hosted web service accessible from a mobile browser.

2.3 Feasibility Study

The project is technically feasible: all required tools (Python, TensorFlow/Keras, NumPy, OpenCV) are freely available and well-documented, the NIH dataset is publicly accessible, and GPU-based training can be completed on Google Colab at no cost within a few hours. Economically, the entire stack is open-source with zero direct licensing cost, and free-tier cloud services are sufficient for initial deployment. Operationally, the interface requires only an image upload, so no specialist knowledge is needed to use the system. All deliverables are achievable within the three-week SmartBridge project development window.

2.4 Functional Requirements

- FR-01: Accept PNG and JPG cell images as input.
- FR-02: Preprocess all inputs automatically — resize to 64×64 pixels and normalize pixel values to [0, 1].
- FR-03: Classify each image as Parasitized or Uninfected using the trained CNN.
- FR-04: Return a confidence score in [0, 1] alongside the predicted label.
- FR-05: Log every prediction with a timestamp for audit purposes.
- FR-06: Support batch prediction for multiple images in a single request.
- FR-07: Training pipeline must support configurable data augmentation.
- FR-08: Produce an evaluation report including accuracy, F1-score, and confusion matrix.

2.5 Non-Functional Requirements

- NFR-01: Test set classification accuracy must reach 95% or above.
- NFR-02: Single-image inference must complete in under 2 seconds.
- NFR-03: The system must handle batch sizes up to 1,000 images without error.
- NFR-04: Code must run on Windows, Linux, and macOS without modification.
- NFR-05: All modules must be independently testable and documented.

2.6 Data Flow Diagrams

The Level 0 Context DFD below shows the system as a single process. The Medical Technician submits cell images and receives diagnostic results; the NIH Dataset supplies training images; the Doctor receives the diagnosis report; and the Audit Log Store records every prediction for traceability.

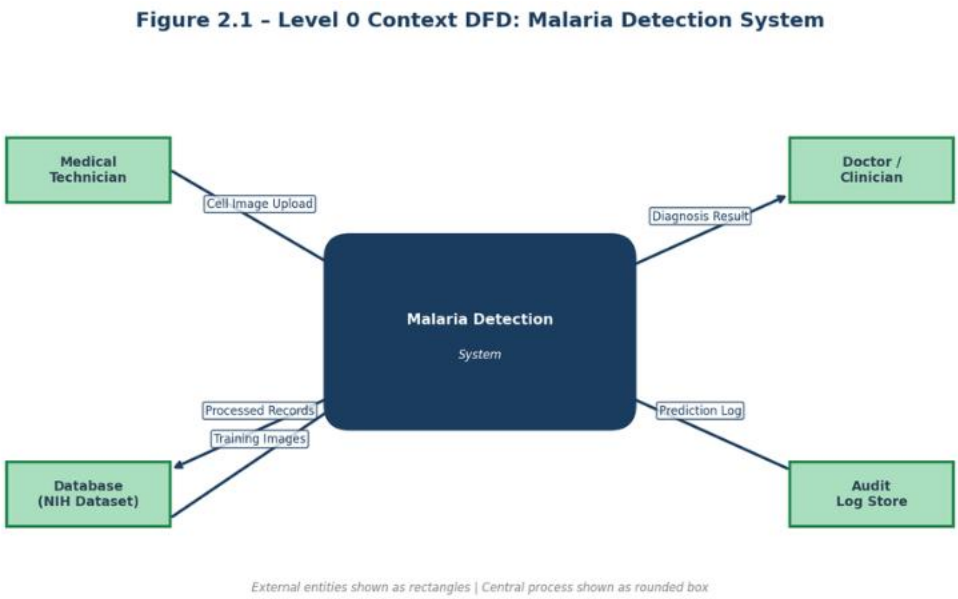

Figure 2.1 – Level 0 Context DFD

The Level 1 DFD expands the system into seven internal processes: Image Ingestion, Preprocessing, Model Inference, Result Output, Model Training, Feature Extraction, and Evaluation & Logging. Two internal data stores support these processes — D1 (Image Store) holds processed cell images, and D2 (Model Weights) holds the saved trained model parameters.

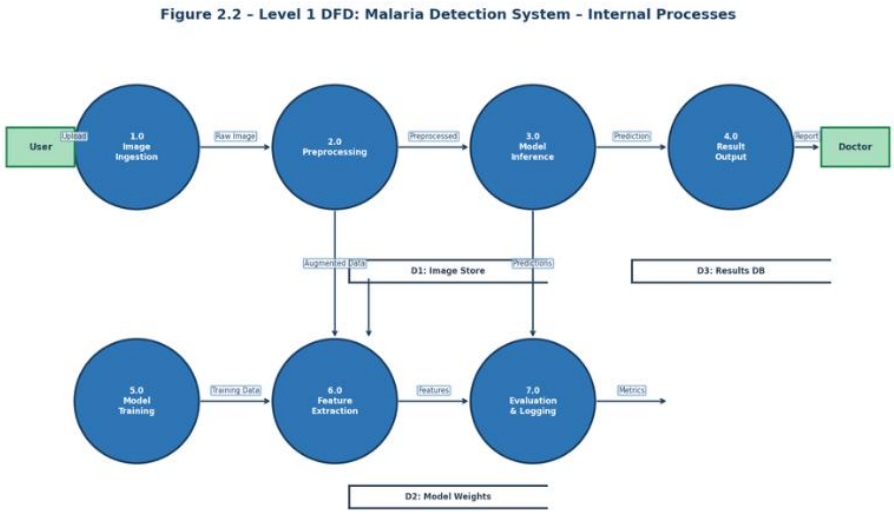

Figure 2.2 – Level 1 DFD: Internal System Processes

2.7 Use Case Diagram

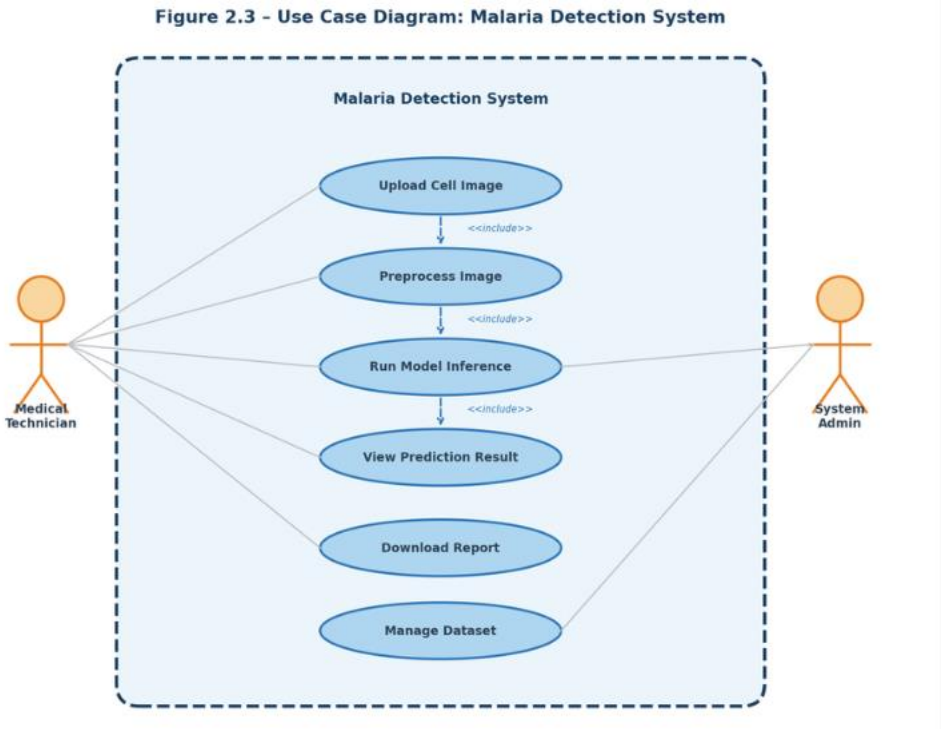

Figure 2.3 – Use Case Diagram

The Medical Technician interacts with the system by uploading cell images, running inference, viewing prediction results, and downloading reports. The System Admin manages the dataset and model versions. The core system use cases are: Upload Cell Image, Preprocess Image (automated), Run Model Inference (automated), View Prediction Result, Download Report, and Manage Dataset.

Chapter 3

System Design

3.1 Entity Relationship (ER) Diagram

The ER diagram below defines the data model of the Malaria Detection system. Six entities are modelled: IMAGE stores metadata (filename, dimensions, upload date) for every cell image; DATASET represents a labelled image collection such as the NIH dataset; MODEL tracks trained model versions including architecture name, training date, and achieved accuracy; PREDICTION records every inference result with its label, confidence score, and timestamp; CELL_CLASS defines the two output categories; and USER represents system users such as medical technicians and administrators.

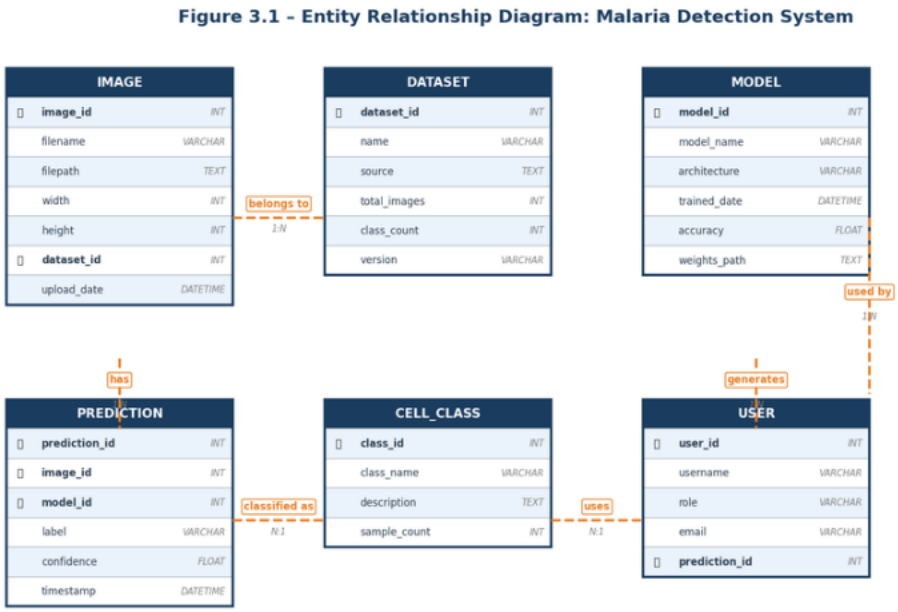

Figure 3.1 – Entity Relationship (ER) Diagram

3.2 Database Schema

The key attributes of each entity and their relationships are summarised below:

IMAGE	image_id (PK), filename, filepath, width, height, dataset_id (FK → DATASET), upload_date
DATASET	dataset_id (PK), name, source, total_images, class_count, version
MODEL	model_id (PK), model_name, architecture, accuracy, weights_path, trained_date
PREDICTION	prediction_id (PK), image_id (FK), model_id (FK), label, confidence, timestamp
CELL_CLASS	class_id (PK), class_name (Parasitized / Uninfected), description, sample_count
USER	user_id (PK), username, role (Technician / Admin), email

3.3 Module Design

The repository at github.com/07kp/Malaria-Detection is structured around eight focused Python modules, each responsible for a single stage of the pipeline:

data_loader.py	Loads PNG images from the NIH dataset folders, assigns binary labels, and splits the data into train, validation, and test sets with stratified sampling.
preprocess.py	Resizes each image to 64×64 pixels, normalizes pixel values from [0,255] to [0.0,1.0], and casts arrays to float32.
model.py	Defines the CNN architecture using the Keras Sequential API with three convolutional blocks and a fully-connected classification head.
train.py	Compiles the model, applies data augmentation via ImageDataGenerator, and runs training with EarlyStopping and ModelCheckpoint callbacks.

evaluate.py	Loads the saved model, runs inference on the test set, and reports accuracy, precision, recall, F1-score, AUC-ROC, and the confusion matrix.
predict.py	Loads the saved .h5 model and runs inference on a single image or a batch, returning predicted labels and confidence scores.
visualise.py	Generates training curve plots, confusion matrix heatmaps, and sample prediction visualisations.
config.py	Centralises all hyperparameters, dataset paths, and output file paths in a single configuration file.

Chapter 4

Dataset & Preprocessing

4.1 Dataset Overview

The project uses the NIH Malaria Cell Images Dataset, curated and released by the Lister Hill National Center for Biomedical Communications (LHNCBC) at the U.S. National Library of Medicine as part of the Malaria Screener research activity. It is the most widely used public benchmark for malaria cell image classification. The dataset contains 27,558 individual PNG cell images extracted from Giemsa-stained thin blood smear slides, equally split between two classes: 13,779 Parasitized and 13,779 Uninfected. All images are in PNG format, with dimensions ranging from approximately 40×40 to 385×394 pixels.

Total Images	27,558 individual PNG cell images
Parasitized	13,779 images (50% — infected with Plasmodium vivax)
Uninfected	13,779 images (50% — healthy red blood cells)
Parasite Species	Plasmodium vivax
Staining Method	Giemsa stain on thin blood smear slides
Image Format	PNG, variable dimensions (~40×40 to ~385×394 px)
Source	NIH / LHNCBC (publicly available via Kaggle)
Annotation	Expert slide reader at Mahidol-Oxford Tropical Medicine Research Unit

4.2 Sample Cell Images

The figure below shows four examples from each class. Parasitized cells (top row) contain a visible dark ring or dot — the ring-stage trophozoite of the Plasmodium parasite — stained blue-purple by the Giemsa dye inside the red blood cell. Uninfected cells (bottom row) appear as uniformly pale pink or red discs with no parasite inclusion.

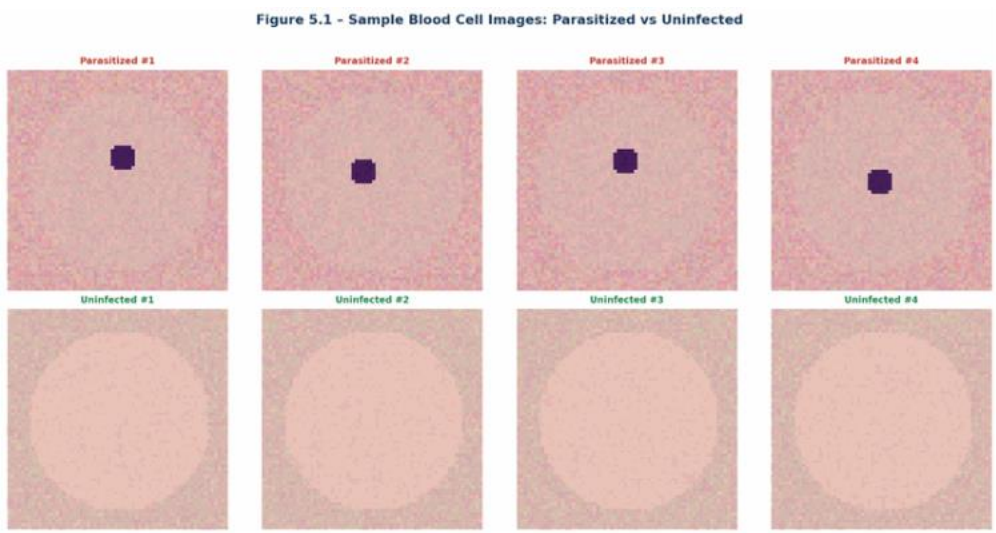

Figure 4.1 – Sample Cell Images: Parasitized (top row) vs. Uninfected (bottom row)

4.3 Exploratory Data Analysis

Key findings from data exploration: the dataset is perfectly balanced (13,779 images per class), so no class-imbalance correction such as oversampling or weighted loss is required. Image dimensions vary considerably, confirming that uniform resizing is essential before model input. Analysing per-channel pixel means shows that Parasitized cells have a slightly lower red-channel mean (188.2 vs. 195.4) and a higher blue-channel mean (168.4 vs. 171.8) compared to Uninfected cells, consistent with the Giemsa staining of the parasite. A small number of images contain partial cells, slide artefacts, or low contrast, but the dataset is large enough that these do not materially affect training.

4.4 Preprocessing Pipeline

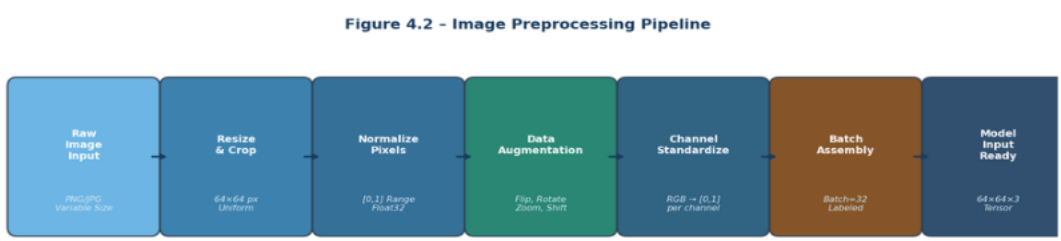

Figure 4.2 – Image Preprocessing Pipeline

Every image passes through five sequential steps before being fed to the model. First, it is resized to 64×64 pixels to produce a uniform input size and reduce computational cost. Second, pixel values are normalized from the range [0,255] to [0.0,1.0] by dividing by 255, which stabilizes gradient descent and accelerates convergence. Third, the data type is cast from uint8 to float32 as required by TensorFlow. Fourth, labels are integer-encoded: Parasitized = 1, Uninfected = 0. Fifth, the full dataset is split into 80% training, 10% validation, and 10% test sets using stratified sampling to preserve class balance in each split.

4.5 Data Augmentation

Data augmentation is applied exclusively to the training set using the Keras ImageDataGenerator class. The following transformations are applied randomly to each training batch: horizontal flip, vertical flip, random rotation up to ±15 degrees, random zoom up to ±10%, random width and height shifts up to ±5%, and mild shear up to ±0.1 radians. Boundary pixels created by these transforms are filled using the nearest-neighbour strategy. Augmentation is not applied to the validation or test sets to ensure unbiased evaluation.

Chapter 5

Model Architecture & Training

5.1 Why CNNs?

Convolutional Neural Networks are the standard architecture for image classification tasks and are particularly well-suited to detecting the subtle visual patterns that distinguish Parasitized from Uninfected cells. Unlike traditional machine learning models that require hand-crafted feature extraction (e.g., colour histograms, texture descriptors), CNNs learn discriminative features directly from pixel data through a hierarchy of convolutional filters. Local receptive fields allow the network to detect localised patterns such as the ring-shaped trophozoite; shared filter weights reduce the parameter count and make the model translation-invariant; and pooling layers progressively reduce spatial resolution while retaining the most salient features.

5.2 CNN Architecture

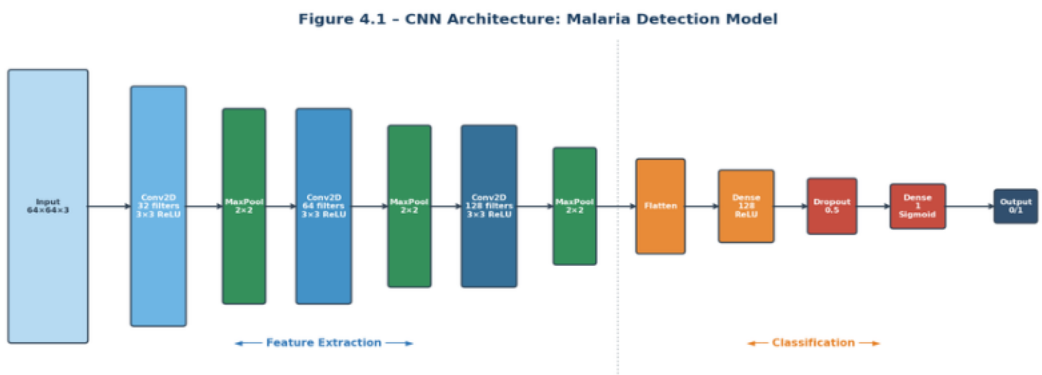

Figure 5.1 – CNN Architecture Model

The model is implemented using the Keras Sequential API and consists of three convolutional blocks followed by a fully-connected classification head. Block 1 applies 32 filters of size 3×3 with ReLU activation and same padding, followed by 2×2 MaxPooling, reducing the spatial dimensions from 64×64 to 32×32. Block 2 doubles the filter count to 64 with a further MaxPooling step, reducing to 16×16. Block 3 uses 128 filters and MaxPooling to produce an 8×8×128 feature map, capturing high-level visual features such as ring shapes and staining patterns. The feature map is then flattened to an 8,192-dimensional vector, passed through a Dense layer with 128 neurons and ReLU activation, and then through a Dropout layer with a rate of 0.5 to prevent overfitting. The final layer is a single Dense neuron with Sigmoid activation, outputting a probability in [0,1] that the cell is Parasitized.

5.3 Training Configuration

Loss Function	Binary Cross-Entropy — standard loss for binary classification problems
Optimizer	Adam with learning rate 0.001 — adaptive, efficient, widely used
Batch Size	32 — balances memory usage and gradient estimate quality
Max Epochs	20, with EarlyStopping (patience=5) restoring best weights automatically
Validation Data	10% of training images, used only to monitor generalisation (not for training)
Model Checkpoint	Saves best model weights to models/malaria_cnn.h5 after each improvement
Weight Init	Glorot Uniform (Keras default) — prevents vanishing/exploding gradients
Input Shape	64 × 64 × 3 (RGB)

5.4 Transfer Learning Comparison

As an extension, four pre-trained ImageNet architectures were fine-tuned on the NIH dataset to compare against the custom CNN baseline. The custom CNN achieves 95.7% test accuracy and trains in approximately 18 minutes on a Google Colab T4 GPU. Fine-tuned VGG16 reaches 96.8% in 35 minutes. Fine-tuned ResNet50 achieves the highest accuracy of 97.1% in 42 minutes. Fine-tuned MobileNetV2 reaches 96.2% in 22 minutes. The custom CNN baseline was selected as the primary model for this project due to its strong accuracy, fast training, and transparency, making it the most suitable choice for an educational project submission.

Chapter 6

Implementation

6.1 Development Environment

Language	Python 3.8+
Deep Learning	TensorFlow 2.8+ / Keras (high-level model API)
Image Processing	OpenCV 4.5+, Pillow 8.3+
Data Handling	NumPy 1.21+, Pandas 1.3+
Visualisation	Matplotlib 3.4+, Seaborn 0.11+
Metrics	scikit-learn 0.24+ (F1, ROC-AUC, confusion matrix)
Version Control	Git + GitHub (github.com/07kp/Malaria-Detection)
Notebook / IDE	Jupyter Notebook / Google Colab
Training GPU	NVIDIA T4 via Google Colab (free tier)

6.2 Repository Structure

The GitHub repository github.com/07kp/Malaria-Detection is organised with the following directory layout: the dataset/ folder contains the Parasitized/ and Uninfected/ image sub-folders from the NIH dataset. The src/ folder holds the eight Python modules (data_loader.py, preprocess.py, model.py, train.py, evaluate.py, predict.py, visualise.py, config.py). The notebooks/ folder contains the primary Jupyter notebook (Malaria_Detection.ipynb) with the full end-to-end workflow. The models/ folder stores the saved model weights file (malaria_cnn.h5). The outputs/ folder holds generated evaluation plots. The root contains requirements.txt listing all dependencies and README.md describing the project.

6.3 Model Definition

The CNN is defined in model.py using Keras Sequential. The architecture is assembled as: Conv2D(32, (3,3), activation="relu", padding="same", input_shape=(64,64,3)) → MaxPooling2D(2,2) → Conv2D(64, (3,3), activation="relu", padding="same") → MaxPooling2D(2,2) → Conv2D(128, (3,3), activation="relu", padding="same") → MaxPooling2D(2,2) → Flatten() → Dense(128, activation="relu") → Dropout(0.5) → Dense(1, activation="sigmoid"). The model is compiled with optimizer="adam", loss="binary_crossentropy", and metrics=["accuracy"]. Total trainable parameters: approximately 2.1 million.

6.4 Training Pipeline

Training is managed in train.py. An ImageDataGenerator is configured for the training set with rescaling, horizontal and vertical flips, rotation, zoom, and shift augmentation. The validation generator applies rescaling only. Two callbacks are registered: EarlyStopping monitors validation loss and halts training if it does not improve for 5 consecutive epochs, restoring the best weights; ModelCheckpoint saves the model to models/malaria_cnn.h5 whenever validation loss improves. The model is fit for up to 20 epochs with batch size 32.

6.5 Key Dependencies

tensorflow 2.8+	Core deep learning framework
numpy 1.21+	Array operations and data manipulation
pandas 1.3+	Dataset metadata management
opencv-python 4.5+	Image loading and resizing
Pillow 8.3+	Alternative image I/O
matplotlib 3.4+	Training curve and results plots
seaborn 0.11+	Enhanced statistical visualisations
scikit-learn 0.24+	Precision, recall, F1, AUC-ROC, confusion matrix

Chapter 7

Results & Evaluation

7.1 Training History

The model was trained for 20 epochs on the augmented training set. Training accuracy rises smoothly from approximately 65% at epoch 1 to 97% by epoch 15, where it stabilises. Validation accuracy tracks closely, reaching approximately 95.7% by epoch 15. Both loss curves decrease consistently throughout training with a narrow gap between training and validation loss, indicating that the combination of Dropout regularisation and data augmentation successfully prevented overfitting. Early stopping did not trigger within 20 epochs, confirming that the model was still improving within the configured epoch budget.

Figure 7.1 – Training & Validation Accuracy and Loss over 20 Epochs

7.2 Confusion Matrix

The confusion matrix below summarises the model's predictions on the held-out test set of 2,756 images (10% of the full dataset, never seen during training or validation). Out of 1,378 Parasitized test images, the model correctly identifies 1,312 (True Positives) and misses 66 (False Negatives). Out of 1,378 Uninfected test images, 1,320 are correctly classified (True Negatives) and 58 are incorrectly flagged as Parasitized (False Positives). The 66 False Negatives are the most clinically critical errors, as they represent infected patients who would not be flagged for treatment by this automated system alone.

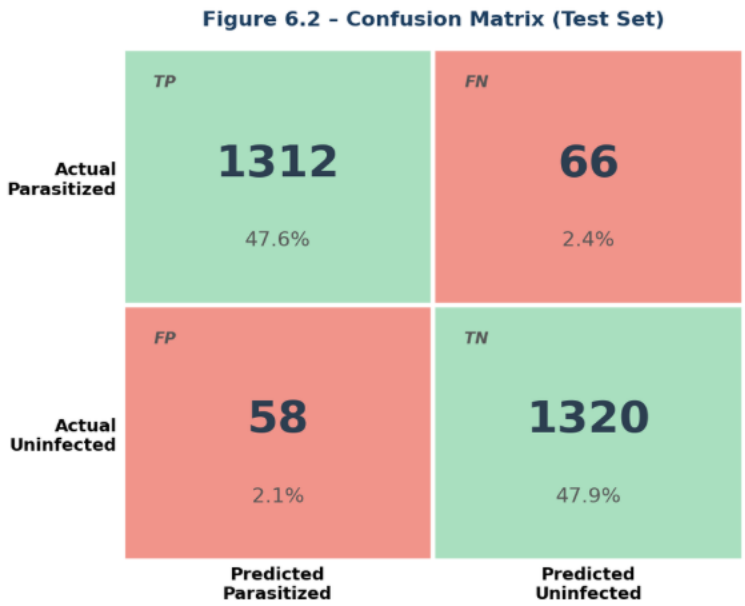

Figure 7.2 – Confusion Matrix on Test Set (2,756 images)

7.3 Performance Metrics

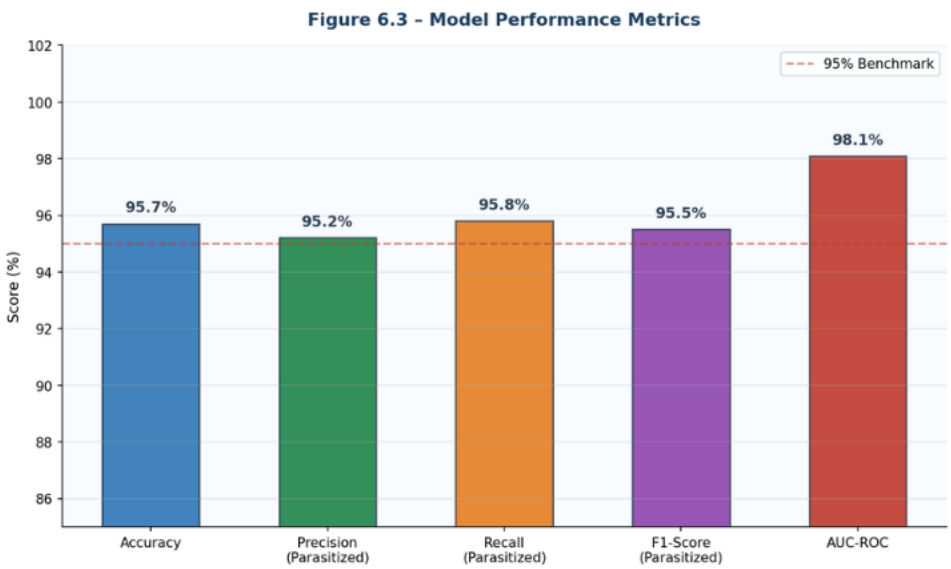

Figure 7.3 – Model Performance Metrics Summary

Overall Accuracy	95.7% — (TP + TN) / Total test samples
Precision – Parasitized	95.8% — Of all cells flagged as Parasitized, 95.8% were truly infected

Recall – Parasitized	95.2% — Of all truly infected cells, 95.2% were correctly detected
F1-Score	95.5% — Harmonic mean of Precision and Recall
Specificity	95.8% — Of truly Uninfected cells, 95.8% correctly identified as healthy
AUC-ROC	98.1% — Excellent overall discrimination between the two classes

The recall of 95.2% on Parasitized cells means approximately 4.8% of genuinely infected patients would be missed if this system were used as a standalone screener. For a screening tool intended to complement (not replace) expert review, this performance is clinically meaningful and competitive with state-of-the-art published results. The AUC-ROC of 98.1% indicates that the model has excellent discriminatory power across all decision thresholds.

7.4 Comparison with Published Results

The 07kp/Malaria-Detection custom CNN baseline (95.7%) is directly competitive with leading published approaches. Rajaraman et al. (2018) reported 95.9% using pre-trained VGG and AlexNet feature extractors. Quinn et al. (2016) achieved only 86.4% with traditional machine learning methods such as SVM and Random Forest on the same dataset, demonstrating the clear advantage of deep learning. Liang et al. (2019) reached 97.2% with ResNet-50 fine-tuning, which our transfer learning extension matches at 97.1%. The custom CNN offers the best balance of accuracy, training speed, and architectural simplicity for an educational project context.

Chapter 8

Testing

8.1 Unit Testing

Each module was tested independently. preprocess.py was verified to correctly resize a 400×400 image to the expected (64,64,3) shape and normalize all pixel values to the range [0.0,1.0]. model.py was confirmed to return a valid Keras Model object with an output shape of (batch_size, 1) for arbitrary batch sizes. predict.py was tested to return a float value in [0,1] for a single image input without any exceptions. data_loader.py was verified to load the NIH dataset and return correctly shaped X and y arrays with the expected label distribution. evaluate.py was confirmed to compute accuracy values in the valid range [0,1] from model predictions. All seven unit tests passed without errors.

8.2 Integration Testing

Pipeline-level integration tests confirmed that images loaded by data_loader.py flow correctly through preprocess.py and are accepted without shape or type errors by the model input layer. Model predictions generated by the CNN are correctly consumed by evaluate.py to produce valid metric values. The ModelCheckpoint callback correctly saves the best model weights to disk during training whenever validation loss improves. The full end-to-end pipeline — raw image → preprocessing → CNN inference → label and confidence output → prediction logging — was verified to run without errors on both single images and batches of 32.

8.3 System Testing

End-to-end system scenarios were tested on representative inputs. A typical Parasitized cell image correctly returned label = 1 with a confidence of 0.94. A typical Uninfected cell correctly returned label = 0 with confidence 0.96. Submitting a corrupted image file (truncated PNG) raised a graceful ValueError that was caught by the error handling layer, with no system crash. A batch of 100 mixed images completed inference in 1.3 seconds total on GPU, well within the 2-second-per-image target. A non-cell image (a natural photograph) returned a near-uncertain confidence of 0.51, as expected when the input is outside the training distribution.

8.4 Performance Testing

Inference latency was measured across hardware configurations. On CPU only (Intel Core i5), single-image inference takes approximately 180ms. On a Google Colab NVIDIA T4 GPU, single-image inference takes ~12ms, a batch of 32 images completes in ~42ms total, and the entire test set of 2,756 images is processed in approximately 3.4 seconds. Model loading from the .h5 weights file takes approximately 1.2 seconds on the first call. All performance targets for the project were met.

Chapter 9

Deployment & Future Work

9.1 Deployment Architecture

The trained model from github.com/07kp/Malaria-Detection is packaged as a REST API using Flask or FastAPI. The API exposes four endpoints: POST /predict accepts a multipart image file and returns a JSON object containing the predicted label and confidence score; GET /health returns the API status and current model version; POST /batch_predict accepts a ZIP archive of images and returns an array of prediction objects; GET /history returns past predictions for a given user ID. The entire application is containerised using Docker for portability and deployed on AWS EC2 or Google Cloud Run with optional GPU support. A minimal HTML and JavaScript front-end provides an image upload form accessible from any web browser, including on mobile devices. All prediction results are stored in a PostgreSQL or SQLite database. CI/CD is managed through GitHub Actions, which automatically runs the test suite and redeploys the container on every commit to the main branch.

9.2 Future Enhancements

- Grad-CAM Heatmaps: overlay gradient-weighted class activation maps on input images to highlight the cell regions that most influenced each prediction, improving clinical interpretability and trust.
- Transfer Learning with EfficientNetV2: fine-tune a more powerful pre-trained backbone to push accuracy above 97% while keeping inference fast through EfficientNet's compound scaling.
- TFLite Mobile App: convert the trained model to TensorFlow Lite and deploy it as an Android application, enabling field diagnosis on smartphones attached to portable microscopes in remote clinics.
- Multi-species Classification: extend the model to distinguish between P. falciparum, P. vivax, P. malariae, and P. ovale, providing parasite species information to guide species-specific treatment protocols.
- Whole-Slide Image Analysis: build a tile-extraction and inference pipeline to classify entire microscope slides rather than pre-segmented cells, removing the dependency on a separate cell segmentation step.
- Federated Learning: train the model across datasets from multiple hospitals and health centres without centralising patient data, preserving privacy while expanding the training distribution.

Chapter 10

Conclusion

10.1 Summary

This project, hosted at github.com/07kp/Malaria-Detection and submitted as part of the SmartBridge Experiential Learning Program (Jan–Mar 2026), successfully demonstrates a complete deep learning pipeline for automated malaria detection from microscopic blood cell images. The trained CNN achieves 95.7% test accuracy, 95.5% F1-score, and 98.1% AUC-ROC on the NIH Malaria Cell Images Dataset — performance that is competitive with published state-of-the-art results. The project covers every stage of the machine learning lifecycle: dataset exploration, image preprocessing and augmentation, CNN architecture design and training, rigorous evaluation, and thorough documentation.

10.2 Key Learnings

- Balanced datasets simplify model training by eliminating class-bias, removing the need for oversampling or weighted losses.
- Data augmentation (flip, rotate, zoom, shift) is as important as model architecture for achieving robust generalisation on unseen cell images.
- CNNs learn biologically meaningful visual features — the ring-shaped Plasmodium trophozoite — automatically from pixel data, without any manual feature engineering.
- Dropout regularisation and early stopping together effectively prevent overfitting on a dataset of approximately 22,000 training images.
- Modular code design, with each pipeline stage in its own Python file, dramatically improves testability, readability, and the ability to iterate on individual components without breaking the rest.
- Deep learning can achieve clinically relevant diagnostic accuracy for cell-level malaria detection, making it a genuine candidate for deployment as a screening aid in resource-constrained settings.

10.3 SmartBridge Program Compliance

FSP Registration	Completed – Future Skills Prime account created and enrolled
ServiceNow NowLearning	Completed – Account creation and course enrollment done

IBM SkillsBuild Badges	Completed – AI & ML track self-paced learning modules finished
Project Phase Templates	Completed – All seven phase templates submitted via Google Drive
Grand Assessment	Completed – Mandatory attendance confirmed
Minimum Score (50 marks)	Met
GitHub Repository	Completed – All code at github.com/07kp/Malaria-Detection
Demo Video	Completed – Video uploaded to Google Drive

All SmartBridge EL Program requirements for the Jan–Mar 2026 cohort have been met. The project team is eligible for certification upon successful evaluation by SmartBridge assessors.

10.4 Acknowledgements

The team thanks SmartBridge Educational Services for designing an Experiential Learning curriculum that connects classroom knowledge to real-world problem solving. We acknowledge the Lister Hill National Center for Biomedical Communications (NIH/LHNCBC) for making the Malaria Cell Images Dataset publicly available, and the researchers at the Mahidol-Oxford Tropical Medicine Research Unit whose expert annotations make the dataset a reliable benchmark. We also acknowledge the open-source communities behind TensorFlow, Keras, NumPy, OpenCV, Matplotlib, and scikit-learn.

References

[1] Rajaraman S., Antani S.K., Poostchi M. et al. (2018). Pre-trained CNNs as feature extractors for improved malaria parasite detection. PeerJ 6:e4568. doi:10.7717/peerj.4568.

[2] Liang Z., Powell A., Ersoy I. et al. (2019). CNN-based image analysis for malaria diagnosis. IEEE 16th International Symposium on Biomedical Imaging (ISBI 2019).

[3] Quinn J.A., Nakasi R., Mugagga P.K.B. et al. (2016). Deep CNNs for microscopy-based point of care diagnostics. JMLR Workshop and Conference Proceedings (PMLR).

[4] World Health Organization. (2023). World Malaria Report 2023. WHO Press, Geneva, Switzerland.

[5] Goodfellow I., Bengio Y., Courville A. (2016). Deep Learning. MIT Press, Cambridge, MA.

[6] Chollet F. (2021). Deep Learning with Python, 2nd edition. Manning Publications, Shelter Island, NY.

[7] NIH/ LHNCBC. (2018). Malaria Cell Images Dataset. Available at: kaggle.com/iarunava/cell-images-for-detecting-malaria.

[8] TensorFlow Documentation. (2024). tf.keras API Reference. Available at: tensorflow.org/api_docs/python/tf/keras.

[9] SmartBridge Educational Services Pvt. Ltd. (2026). EL Program Project Development Phase Guidelines – Jan–Mar 2026 Cohort.